

IBAK Software

IBAK Fingerprint tool



IBAK_Fingerprint
IBAK_Fingerprint
1.0.0.0

Background information

Some systems do not use a hardware dongle to protect the software. Instead, they use a software licence. This “SoftLicence” is linked, via a digital fingerprint, to the computer system on which the software is installed. The fingerprint is based on various parameters that are determined from the hardware and the operating system.

Since the fingerprint is linked to the computer system, a SoftLicence cannot be transferred to another system. Changes to the computer system hardware, such as during repairs or upgrades, may cause the licence to expire. For further information, please contact our Software Support team.

To create a fingerprint, IBAK provides the “IBAK_Fingerprint” tool. This program checks the necessary pre-requisites and creates the fingerprint. If necessary, the program automatically updates any required drivers. Finally, IBAK creates a SoftLicence using the fingerprint.

Create a fingerprint

Variant A - Driver present

- ▶ Start the tool “IBAK_Fingerprint.exe”.
If the system already has the required driver, the tool will start directly.
- ▶ Press the “Create fingerprint” button.
All necessary information is collected. The fingerprint is created and must be saved as a .c2v file.
- ▶ Select the location to save the .c2v file and press the [Save] button.
- ▶ Send the file to create the licence to IBAK.

IBAK_Fingerprint_en

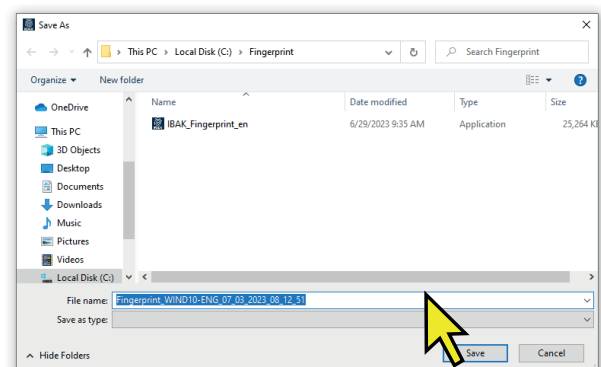
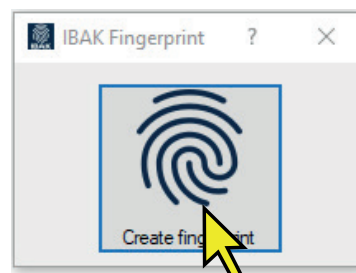

IBAK Software

IBAK Fingerprint tool

Variant B - No compatible driver available

After starting the tool, the user is informed that the required driver is not installed.

- Confirm the message with [Yes].

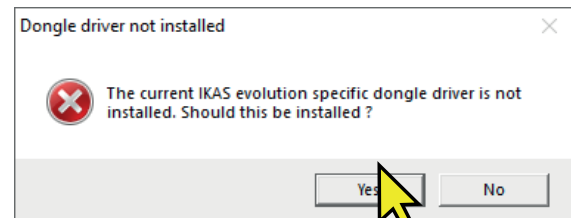

The user is informed that the application will be restarted after the driver is installed.

- Confirm the message with [OK].

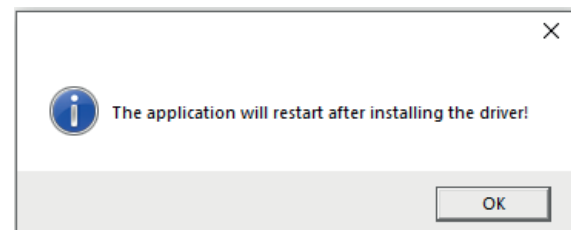

IMPORTANT Administrator rights are required in order to install the driver.

The user is asked whether to allow the application to make changes to the device.

- Confirm the query with [Yes]

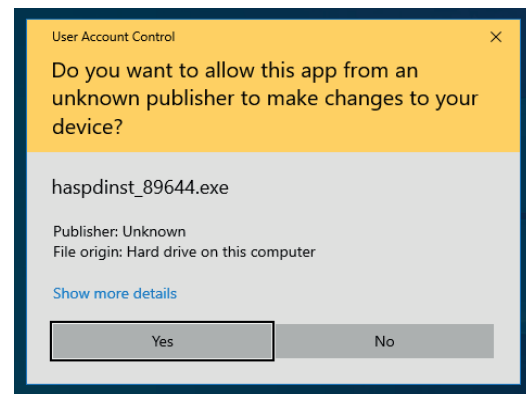

The driver is installed.

- Confirm the message that the installation has finished with [OK].

The fingerprint tool then restarts automatically.

See variant A:

From step 2 (Press the "Create fingerprint" button).

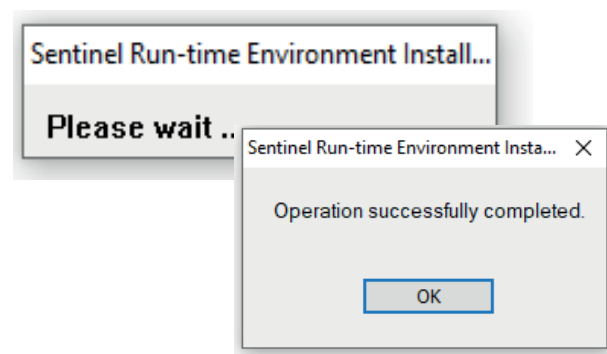

Änderungen vorbehalten / Subject to change without notice

Contact

IBAK Helmut Hunger GmbH & Co. KG
Wehdenweg 122
24148 Kiel

Tel. +49 (0) 431 / 7270 - 0
E-Mail info@ibak.de

Software Support
Tel. +49 (0) 431 / 7270 - 365
E-Mail support@ibak.de